

3 Stars- Budget

Effective from **23 Nov 2014 till 23 Mar 2015**

Package No.	Name of Hotel		Total Days	Type of Room	Price Detail	
	Taj Al Khaleel / Diafa Mubara Reyaddah Grand	Mubarak Al Masi Bahauddin / Fiddi Aswar Zomord Kartaj			Aswar Zomord Kartaj	Mubarak Al Masi Fiddi / Bahauddin
ZDK-6	3 Nights	3 Nights	6 Nights / 07 Days	DBL / Per Person TRP / Per Person QUD / Per Person	SR 2095 SR 1675 SR 1475	SR 2315 SR 1935 SR 1715
ZDK-9	5 Nights	4 Nights	9 Nights / 10 Days	DBL / Per Person TRP / Per Person QUD / Per Person	SR 2735 SR 2145 SR 1855	SR 3015 SR 2485 SR 2175
ZDK-12	7 Nights	5 Nights	12 Nights / 13 Days	DBL / Per Person TRP / Per Person QUD / Per Person	SR 3365 SR 2615 SR 2235	SR 3725 SR 3035 SR 2645
ZDK-14	6 Nights	8 Nights	14 Nights / 15 Days	DBL / Per Person TRP / Per Person QUD / Per Person	SR 3675 SR 2795 SR 2355	SR 4245 SR 3475 SR 3005

- Note:**
1. Room rates are quoted for normal view. Special view requirements will involve a surcharge.
 2. In case of normal view room not being available, special view surcharge will apply.
 3. KSA Hotels check in time around 4pm and check out time is around 1pm.

Package Includes

- One way Airport transfer from Jeddah airport to Makkah or airport to Medina Hotel by private car.
- Visa processing and Meet & Assist at airport.



Taj Al Khaleel

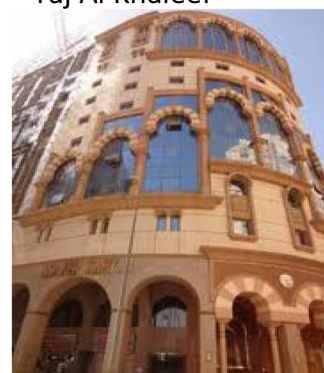

Aswar / Zomord Kartaj

Transport Sheet

Effective From **23 Nov 2014 till 23 Mar 2015**

Route	Limo 4 Seater	Hiace	GMC 8 Seater	Coaster 20 Seater
Jed Apt – Mak Htl or Mak Htl – Jed Apt	SR 350	SR 600	SR 700	SR 700
Med Apt – Med Htl or Med Htl – Med Apt	SR 200	SR 500	N/A	SR 500
Mak Htl – Med Htl or Med Htl – Mak Htl	SR 800	SR 1000	SR 1200	SR 1300
Jed Apt – Med Htl or Med Htl – Jed Apt	SR 800	SR 1200	SR 1300	SR 1500
Round Trip Jed – Mak – Med - Jed	SR 1500	SR 2200	SR 2800	SR 2500
Round Trip Jed – Mak – Med – Mak - Jed	SR 1800	SR 2500	SR 3000	SR 2900
Jed Hajj Terminal – Makkah or V.V	SR	SR	SR	-
Jed Apt – Jed Htl or Jed Htl – Jed Apt	SR 300	SR 400	SR 400	SR 500

Terms & Condition

1. Package rates do not include Airline tickets, affidavits or medical certificate charges.
2. Up to 2 children (under 12 years) are accommodated in parent's room without extra beds SR 500 each. Infant service charges :SR 500
3. Children above 12 years or children requiring separate beds will be charged full adult rates.
4. Full package payment, along original passports or passport copies is required to initiate Visa approval & Hotel booking process.
5. We strongly recommend allowing 15 to 21 days advance notice in normal periods & 30 to 45 days advance notice during Ramadan (& key dates) to synchronize confirmed airline bookings & hotel reservation dates, as per your choice.
6. The package will be for total period of stay & passenger will be allowed to stay under own arrangements, unless agreed by our Handling Agent, prior to departure.
7. Passenger must return on dates specified in package voucher. Any extension in stay should be pre – arranged through our handling agent in KSA.
8. Hotel will be booked as per normal check in / check out timings in KSA & any special request in this regard or room view must be specified at time of package request.
9. While all out effort will be made to meet passenger requirements, sometimes an alternate hotel or type of rooms may have to be offered & any rate differential is to be settled accordingly.
10. Any un-used portion of package services will be non – refundable.
11. A cancellation charge of SR 500 per passenger is applicable for all M.O.H approved cases, including those rejections by the Saudi consulate for stamping.
12. In case of any delay or change in booked travel dates, hotel cancellation charges applied by the vendor will be applicable.
13. We will not be responsible for any mishandling, incident or charges in case the passenger travels without our information or in case of any violation of local laws during stay in KSA.
14. Once an Umrah Visa is issued, stamped passports will be released only after airline approval for refund is obtained.
15. Refund of Umrah tickets issued for obtaining visa is subject to Airline approval & charges, if applied by concerned Airline.
16. Any changes in Air line tickets routing or flight dates will be subject to changes, as applied, by concerned Airline.
17. These terms & conditions are subject to change without notice, in case of any change in regulations by KSA government or handling agent / hotel.

Documents Requirement

1. Original passport valid for at least 8 months, with 2 blank pages together.
2. Original NADRA C.N.I.C
3. 4 photographs, size 4X 6 cm with Blue background & without borders.
4. Medical Vaccination card for meningitis & polio --- for less than 16 years only.
5. Affidavit for ladies whose relationship with male "Mehram" can not be established through passport name.